

# ArcGIS Online Platform Overview

**AFNWA Operators Workshop**

**February 16 – 17, 2023**

**Legends, Millbrook Power Centre**

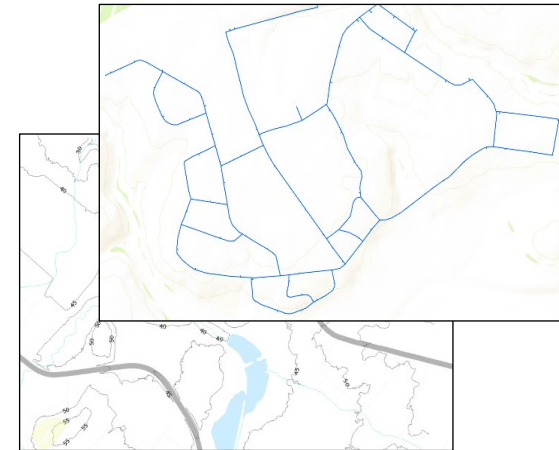

# Presentation Outline

- The ArcGIS online platform
- Access to ArcGIS online
- ArcGIS Online Content
- How the map was created and how accurate it's
- Layers shared by other organizations
- Accounts distribution and a demo session
- Where to find learning material
- The plan for future improvement

# The ArcGIS online platform

- ArcGIS Online is a cloud-based, collaborative platform for creating, managing, and sharing maps, applications, and data.
- It is part of the ArcGIS platform developed by Esri, a leading provider of geographic information system (GIS) technology.

Credit: wiki.gis.com

# The ArcGIS online platform

- ArcGIS Online enables users to access maps, data, and tools to create their own custom maps, conduct spatial analysis, and build location-based applications
- The platform also supports collaboration and sharing, allowing users to work on projects together, share data and maps with others, and publish their work to a wider audience

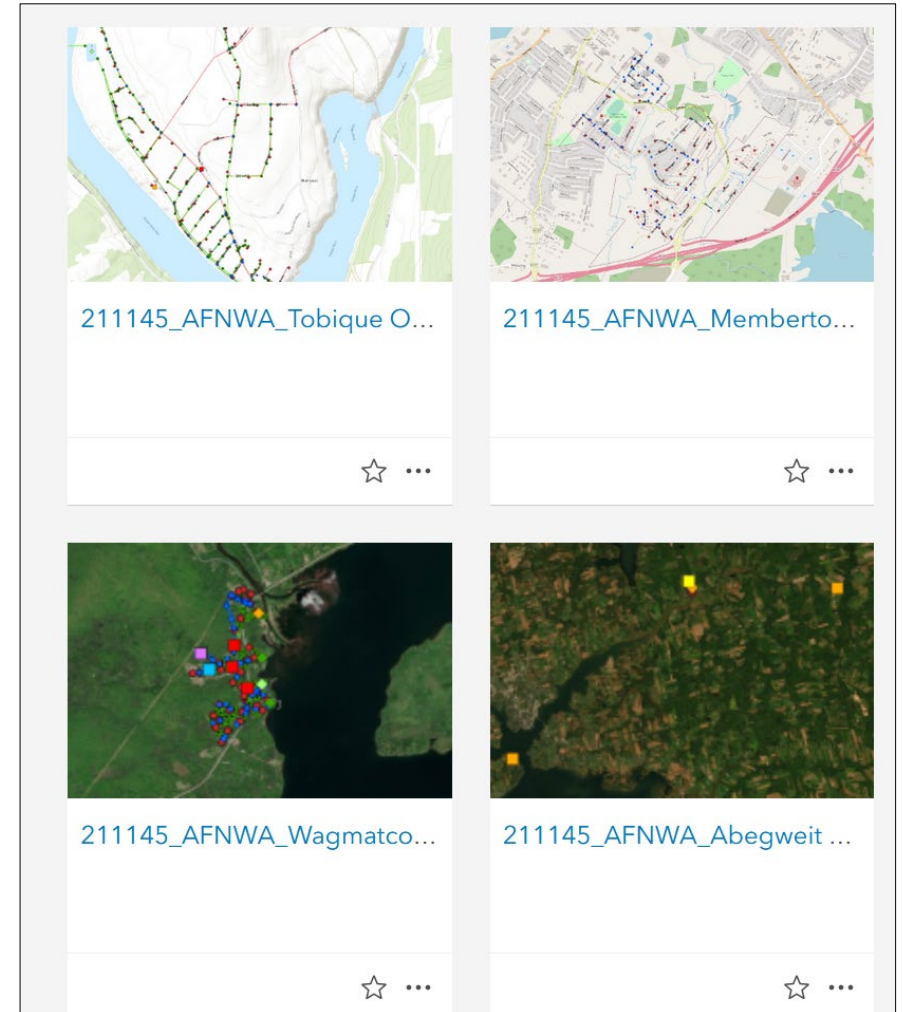

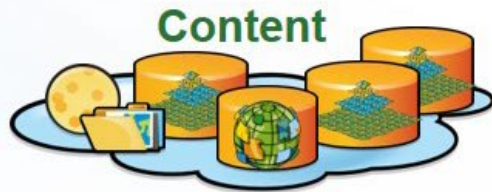

**Content**

- Online basemaps
- Cached basemaps
- Worldwide coverage
- World imagery
- World Street Map
- Boundaries
- Places
- Transportation layers
- Community maps

**Online licensing**  
 Named users  
 Service credits

**Services**

- Business Analyst
- Community Analyst
- Spatial analysis
- Network routing
- World geocoding
- Landscape services

**Organization**

**Home**

Personalized  
Home page

**Gallery**

Most viewed  
Recently added  
Groups

**Map**

- Make a map
1. Choose an area
  2. Add layers
  3. Edit layers
    - Descriptive text
    - Add images
    - Add features
    - Configure pop-ups
    - Spatial analysis
    - Network analysis
  4. Save and share

**Groups**

All my groups  
Owned by others  
Membership requests

**My Content**

Add maps and apps  
Share with others

- Downloadable apps**
- Collector for ArcGIS
  - Explorer for ArcGIS
  - Esri Maps for Office
  - Operations Dashboard for ArcGIS
  - Esri Maps for SharePoint
  - WebApp Builder configuration apps
  - Web Application Templates
  - AppStudio for ArcGIS applications
  - .... many more

# Access to ArcGIS online

- ArcGIS Online is accessible from any device with an internet connection
- Users are subscribed to the platform on a monthly/annual basis

Web browser

Field Maps app

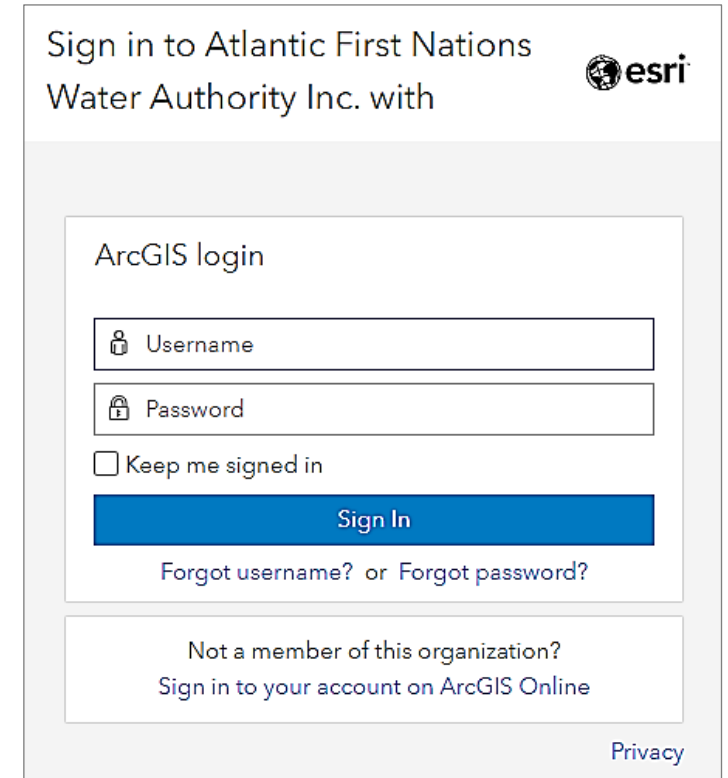

<https://AFNWA.maps.arcgis.com>

# The User Types

- **Viewer**
  - Views maps and apps to inform, make better decisions, and monitor performance
- **Mobile Worker**
  - Connects the field to the office using apps for real-time data collection, tasking, and operations
- **GIS Professional**
  - Builds advanced maps, visualizations, and analyses

# ArcGIS Online Content

- Layers
  - All web maps and scenes include layers
- Maps
  - Each layer references a **dataset** and specifies how that **dataset** is represented using symbols and text labels
- Scenes

# Geographic Data

- Collection of geographic datasets of various types stored in a file or database system
- Geographic datasets
  - Features
    - Point – valve
    - Line – Pipe
    - Area/Polygon – Lagoon
  - Coordinates
  - Attributes
    - Stored in a table and linked to the feature
    - For example, attributes of a pipe might include its ID, Length, Diameter, Material, Year of Construction, etc.

GIS Map

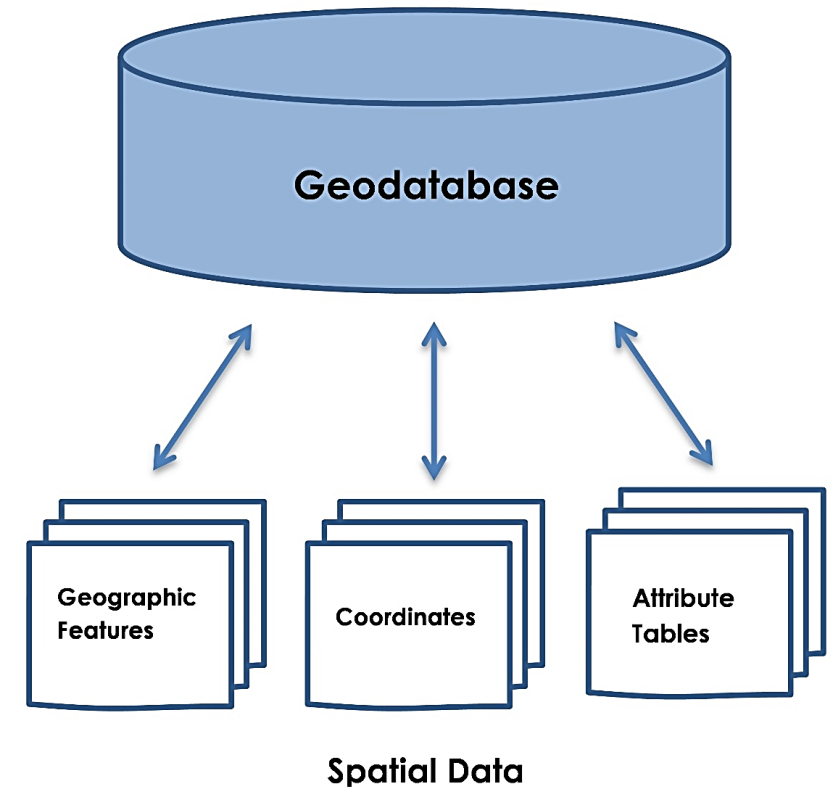

Credit: Wiki.GIS.com

# Attribute Table

Attribute	Value
Asset Name	MH65
Asset Condition	3
Material	Concrete
Size (Internal Dimensions in mm)	1050
Accessible?	No
Should be cleaned?	
Risers required/risers to be straightened?	
Evidence of leaks/infiltration (sealing)?	
Benching present?	
Other comments	Cover stuck, assumed condition based on other MH observations in the area (same ace).

At the bottom of the popup, there is a 'Zoom to' button and a page indicator '1 of 2'.

# Operational Layers and Basemap Layers

- Basemap layers
  - Static layers that provide geographic context
  - Imagery, street, or topographic
- Operational layers
  - The layers are drawn on top of the basemap
  - Made up of either features or imagery.
  - Interact with operational layers

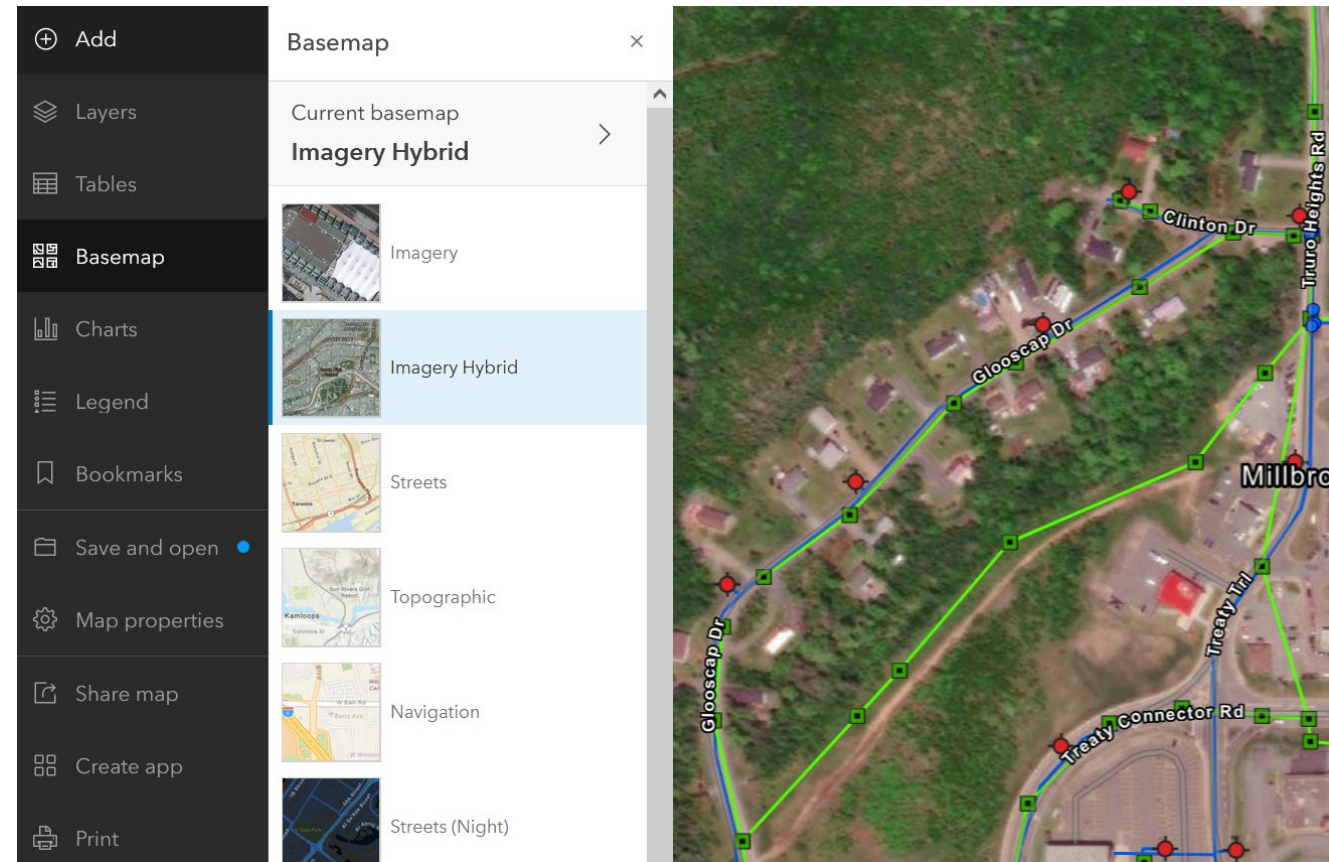

# How the map was created and how accurate it's

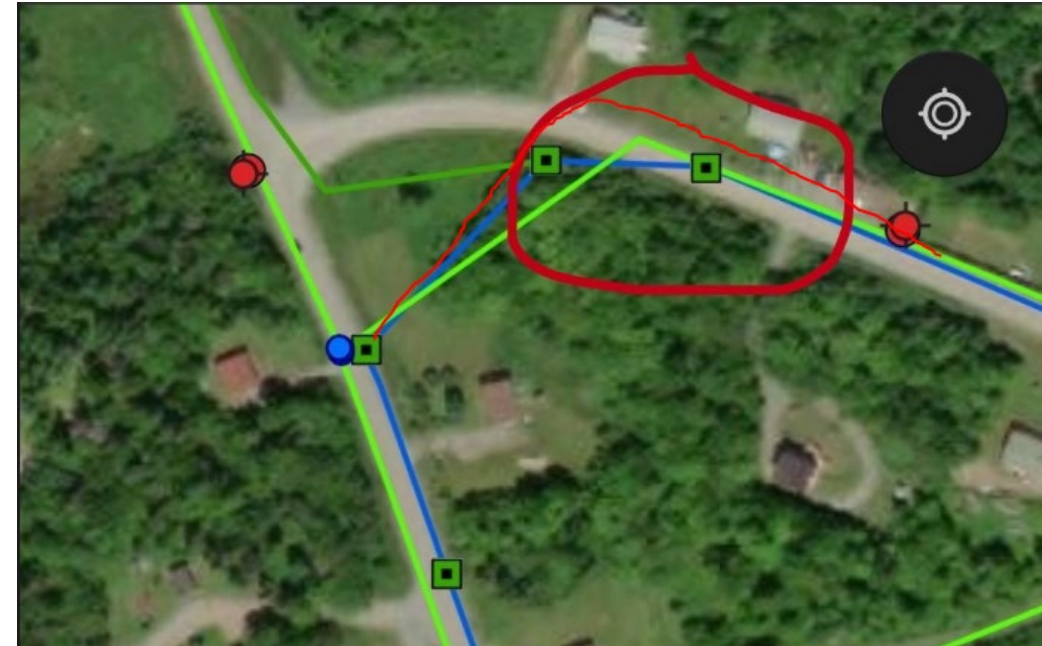
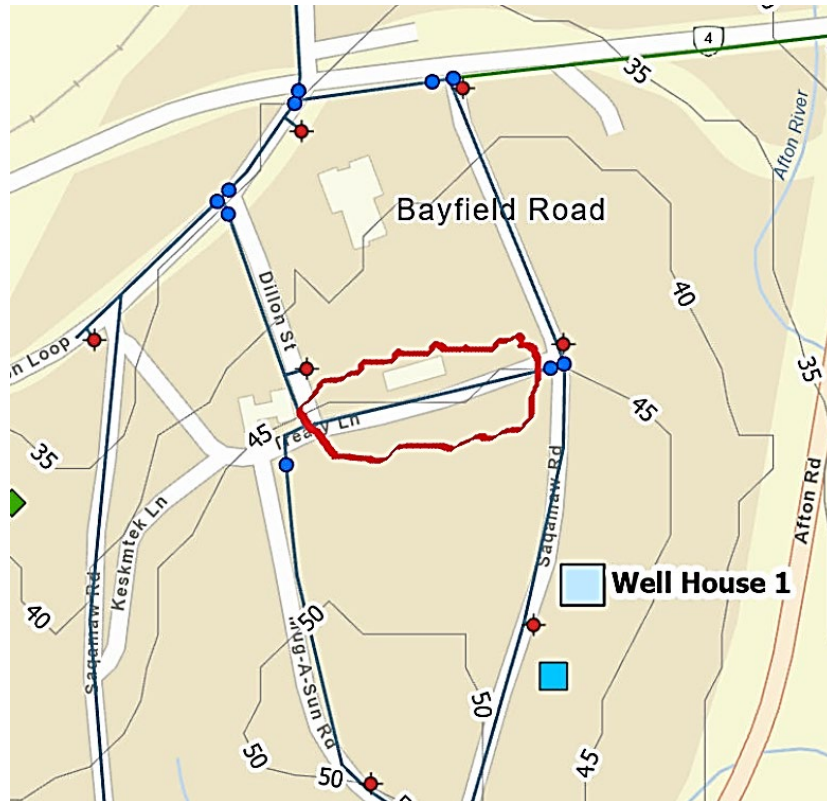

## Disclaimer

The location of the water lines is not 100% accurate. The map was built by locating the valve in the ground, and then by comparing some digital/paper maps, the water lines were drawn by connecting the line between valves. As a result, you can expect some errors in the exact location of the pipe underground.

# Our expectations about the maps

## Operator needs:

- Storing information about the system and easy access when needed
- Closing part of the water distribution system
- Planning for water main flushing

## Improving the map

- When an error is noticed, inform the Engineering team

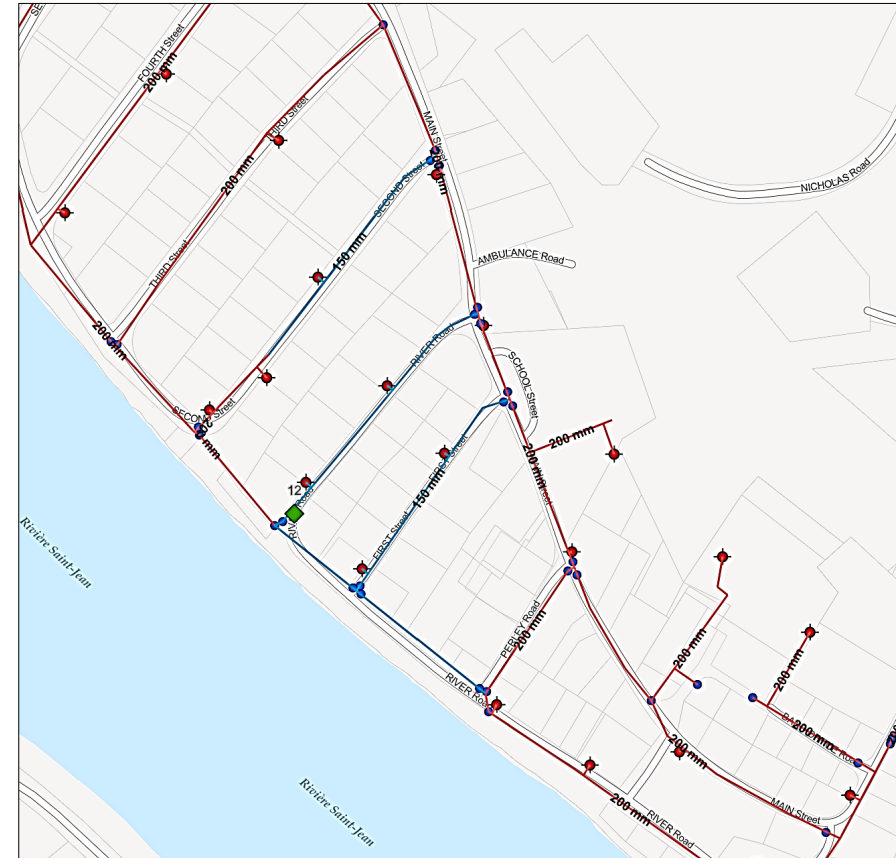

# Layers shared by other organizations

Untitled map

+

< Add layer

ArcGIS Online ▾

- My Content
- My Favorites
- My Groups
- My Organization
- Living Atlas
- ArcGIS Online

Government of C

Items: 3,425

Top  
Ser  
Upd

+

Vegetation Zones of Canada: a Biogeoclimatic Perspective

by cgpa\_aafc

Updated: 3/4/22

+

Land Cover for Agricultural Regions of Canada, circa 2000 / Couverture des terres des régions agricoles du Canada, vers l'an 2000

by AgCanada

Updated: 9/30/20

## Owner

Government\_of\_Canada

## Tags

NHN, GeoBase, Hydrographic Network, Earth Sciences, Geography, Hydrology, Water, Network, Hydrography, Hydro, Rivers, Lakes, Coastline, Geographic information systems, Cartography, Geographic data, Watersheds, Watercourses, Natural resources, Drainage, Surface water, nrcan, Canada, Government of Canada, lang-en

## Credits (Attribution)

Government of Canada; Natural Resources Canada; Strategic Policy and Results Sector

## URL

[View](#)

[http://maps.geogratis.gc.ca/wms/hydro\\_r](http://maps.geogratis.gc.ca/wms/hydro_r)

# Layers shared by other organizations

## Layers

-  **BASE\_NSODB\_10k\_WM84**  
Tile Layer
-  **GeoNB Basemap Imagery**  
Map Image Layer
-  **National Hydro Network - NHN - GeoBase Series**  
WMS
-  **Secondary Watershed Boundaries**  
Feature Layer
-  **NS Aerial Photo Mosaic**  
Tile Layer

# National Hydro Network - NHN - GeoBase Series

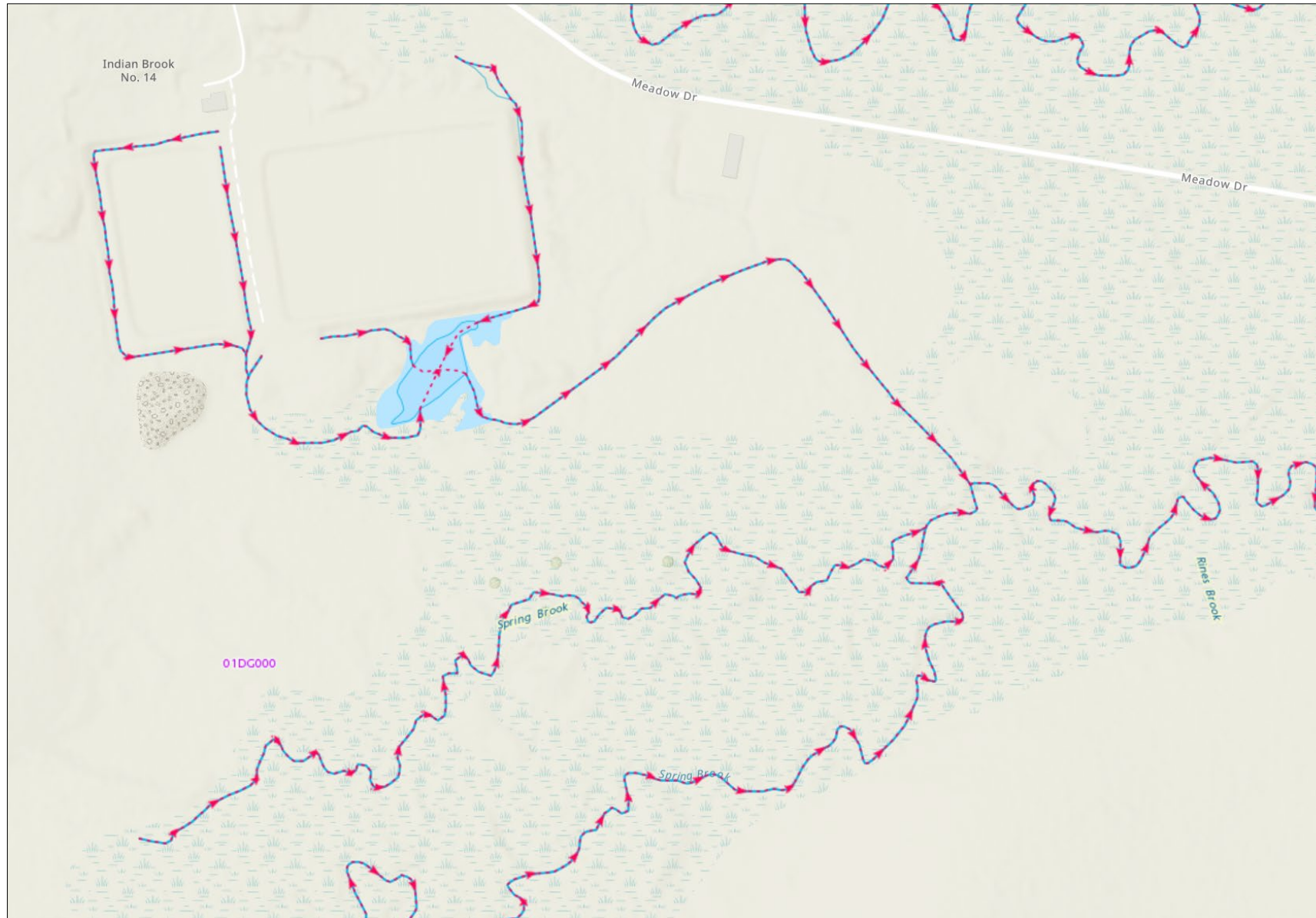

# Accounts distribution and a demo session

Viewer	Mobile Worker	GIS Professional
<ul style="list-style-type: none"><li>• View contents</li></ul>	<ul style="list-style-type: none"><li>• View contents</li><li>• Edit data</li><li>• Data collection, surveys, and inspections</li></ul>	<ul style="list-style-type: none"><li>• Administer the platform</li><li>• Create maps and apps</li><li>• Perform analysis</li><li>• Share maps</li></ul>
<ul style="list-style-type: none"><li>○ Operators</li><li>○ Managers</li></ul>	<ul style="list-style-type: none"><li>○ Hub supervisor</li><li>○ Operation engineer</li><li>○ Utility technologist</li></ul>	<ul style="list-style-type: none"><li>○ Engineering team</li></ul>

# ArcGIS online training

- Course 1:** "Creating Stories with ArcGIS" (INSTRUCTOR-LED), 2 Days (16 Hours), \$1,790 USD, 91 reviews.
- Course 2:** "Get Started with ArcGIS Dashboards" (INSTRUCTOR-LED), 1 Day (8 Hours), \$895 USD, 328 reviews.
- Course 3:** "ArcGIS Online: Essential Workflows" (INSTRUCTOR-LED), 1 Day (8 Hours), \$895 USD, 517 reviews.

# The plan for future improvement

## ArcGIS Solutions

- Water Distribution Data Management
- Sewer Data Management

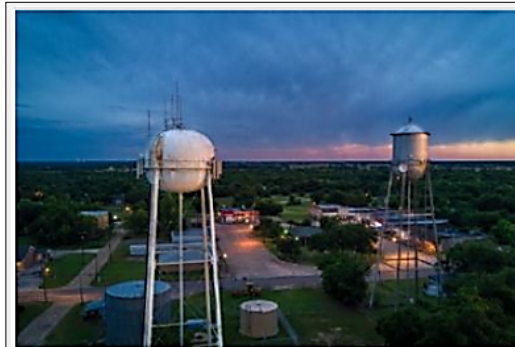
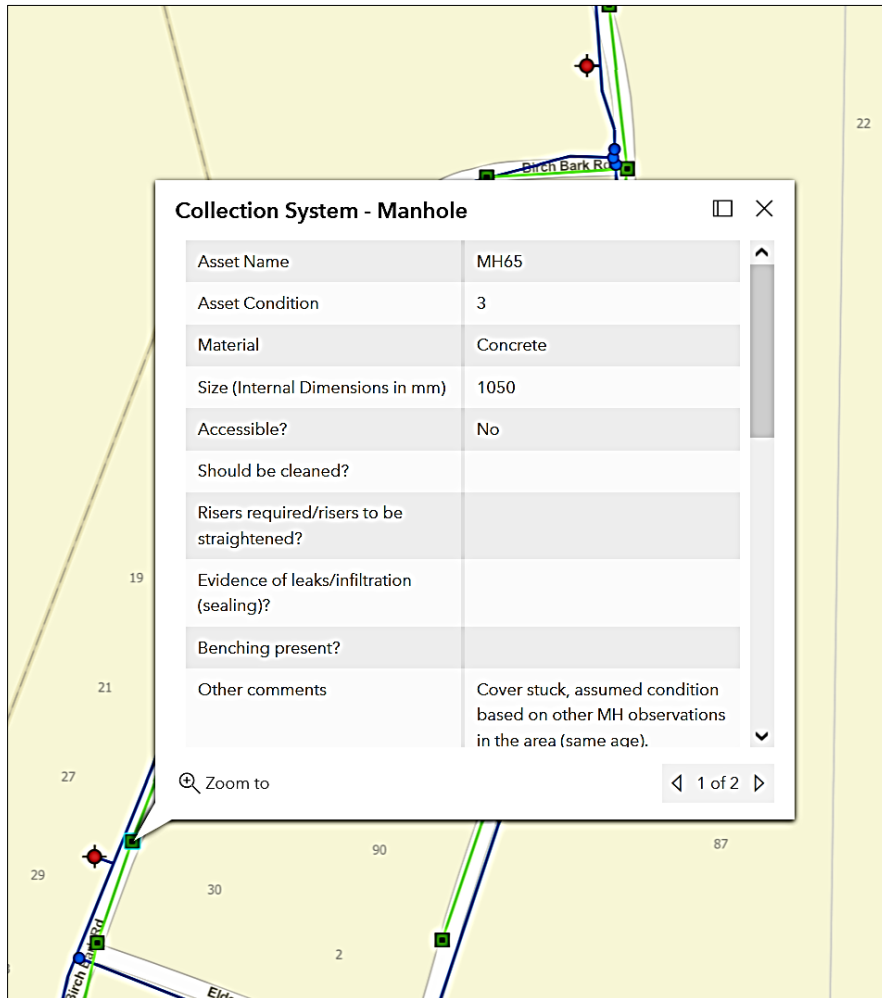

### Water Distribution Data Management

Water Distribution Data Management can be used to map water distribution assets, edit data, view system maps in the field and office, view asset reports, and collaborate with map notes.

### Sewer Data Management

Sewer Data Management can be used to map sewer assets, edit data, view system maps in the field and office, view asset reports, and collaborate with map notes.

Thank you!

Abegweit

Acadia

Elsipogtog

Esgenoopetitj

Eskasoni

Glooscap

Kingsclear

Lennox Island

Membertou

Millbrook

Oromocto

Paqtnkek

Pictou Landing

Potlotek

Sipeknekatik

St Marys

Tobique

Wagmatcook

We'koqma'q

